SOPRANO

II. ADORAMUS TE
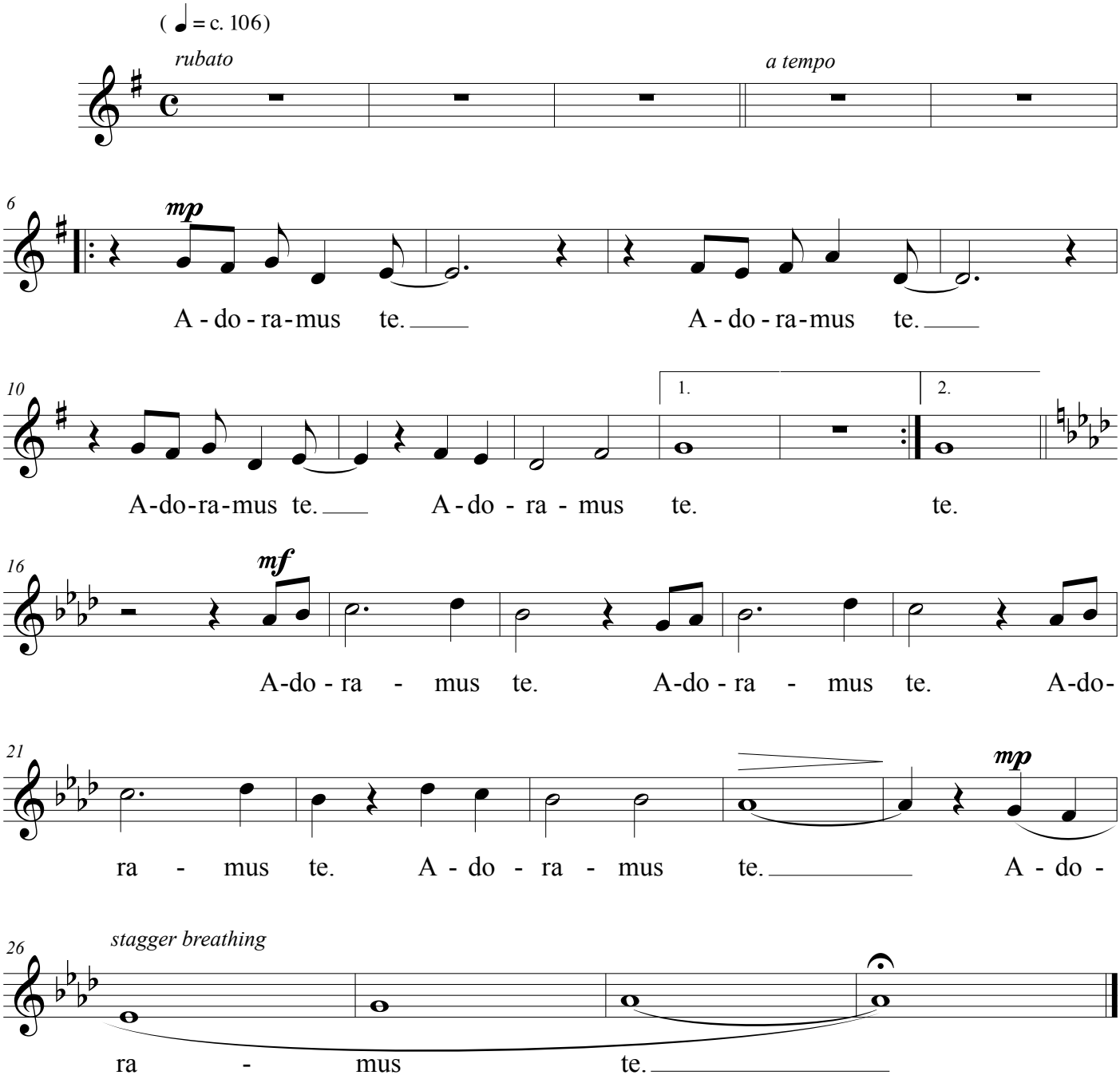
JERRY ESTES